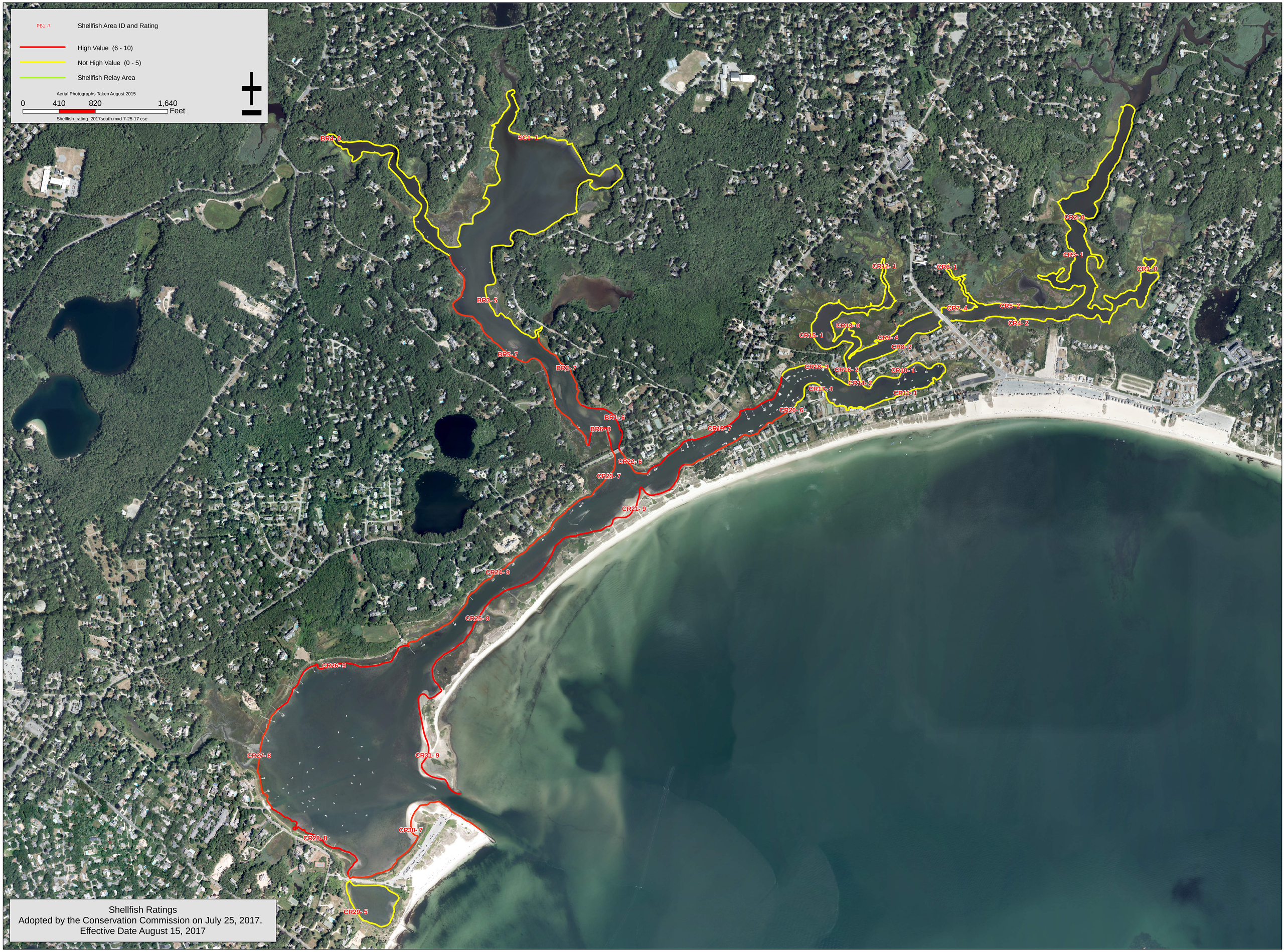
PB1 -7
Shellfish Area ID and Rating
High Value (6 - 10)
Not High Value (0 - 5)
Shellfish Relay Area
Aerial Photographs Taken August 2015
0 410 820 1,640
Feet
Shellfish_rating_2017south.mxd 7-25-17 cse
BR4- 0
SC1- 1
BR3- 5
BR5- 7
BR2- 7
BR1- 6
BR6- 8
CR22- 6
CR23- 7
CR21- 9
CR19- 7
CR20- 6
CR17- 4
CR18- 3
CR16- 2
CR14- 2
CR10- 1
CR11- 1
CR15- 1
CR13- 0
CR9- 4
CR8- 2
CR12- 1
CR6- 1
CR7- 4
CR5- 2
CR4- 2
CR3- 1
CR2- 0
CR1- 0
CR24- 8
CR25- 8
CR26- 9
CR27- 8
CR31- 9
CR30- 7
CR28- 8
CR29- 5
Shellfish Ratings
Adopted by the Conservation Commission on July 25, 2017.
Effective Date August 15, 2017